

SPORTSLINK

Furry Park, Cloghran, Santry, Dublin 9.
 Ph. 01 8621200 Fax 01 8621162
 www.sportslink.ie email: membership@sportslink.ie

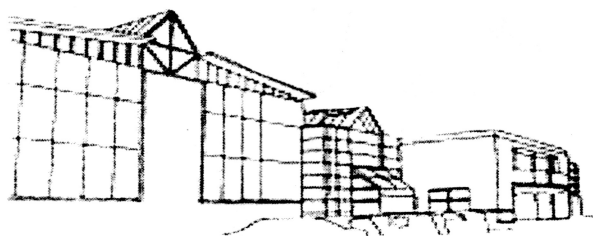

Full Membership Application Form

Primary member details:

Surname..... Forename.....
 Date of Birth..... Male/Female.....
 Home Address.....

 Home phone number Mobile Number
 Email Address.....
 Department/Company Name.....
 Department/Company Address.....

Family details:

Spouse/Partner details:

Surname..... Forename.....
 Date of Birth..... Male/Female.....

Children's details:

Name..... Date of Birth..... Male/Female.....
 Name..... Date of Birth..... Male/Female.....
 Name..... Date of Birth..... Male/Female.....
 Name..... Date of Birth..... Male/Female.....
 Proposed by..... Membership No.....
 Seconded by..... Membership No.....

Details of Membership

Full Membership is applicable to persons who are employed by the Civil Service, Public Service or Eircom.

<i>Packages Available</i>	<i>Full Membership</i>	<i>Full Single Swim & Gym Package</i>	<i>Full Family Swim & Gym Package</i>
Membership Fee	€156 Annual Fee	€610 Annual Fee	€730 Annual Fee
Details	Facility usage is charged in addition to membership fee.	This package includes usage of the pool and gym facilities.	This package includes usage of the pool, adventure area and gym facilities for both you and your family.
Please indicate which package you require by circling Y in the appropriate column.	Y	Y	Y
Payment Methods	1. Deduction at source* 2. Direct Debit** 3. Cash, Cheque or Credit Card	1. Cash, Cheque or Credit Card 2. Direct Debit**	1. Cash, Cheque or Credit Card 2. Direct Debit**

*Deduction at source is when your yearly membership subscription is deducted directly from your salary on a weekly/fortnightly/monthly basis. This facility is not available for the following organisations: The Army, Teachers (primary & secondary), An Post, Mater Private Hospital, Bord Gais, Dublin Bus, National Lottery and ESB. Persons who fall into these categories can pay using Options 2 & 3.

**If you opt for the direct debit payment option, your fees are paid to Sportslink on a quarterly basis i.e. every 3 months. The first quarter of which must be paid by cash, cheque or credit card.

Payment Option 1 – Deduction at Source

Authorisation to the Accountant,

Department/Company

Department/Company Address

Please deduct from my salary the sum of €3.00 weekly €6.00 fortnightly €13.00 monthly

The rate of subscriptions may be increased or decreased by you in accordance with any revision of the rates notified to me by the secretary and promulgated in accordance with the rules of the company in the normal way. I recognise that the deductions are being made as a convenience to me and may be terminated at any time. The ultimate responsibility that they have been made rests with me and not with the State or Company.

Signed..... Full Name.....

BLOCK CAPITALS

Official Address.....

Grade..... Pay group..... Personnel/Payroll No.....

Payment Option 2 – Direct Debit

Please complete below the direct debit mandate:

P.S.T.S.M.C. Ltd Identification No. 301179

P.S.T.S.M.C. Ltd Reference (Membership no.) FY.....

Bank Address

Name of Account Holder Account Number

Account Sort Code

To The Bank Manager,

I instruct you to pay Direct Debits from my account at the request of P.S.T.S.M.C Ltd.

The amounts are variable and may be debited on various dates. I understand that P.S.T.S.M.C. Ltd may change the amounts and dates only after giving me prior notice. I shall inform the bank in writing if I wish to cancel my instructions. I understand that if any Direct Debit is paid which breaks the terms of the instruction, the bank will make a refund if appropriate.

Signed.....

Payment Option 3 – Cash, Cheque & or Credit Card.

Payments for yearly membership can be made direct to Sportslink using cash, cheque or credit card.

Completed applications and appropriate membership fees should be returned to Membership Administration, Sportslink, Furry Park, Santry, Dublin 9.

Applications will primarily be accepted by Membership Personnel. Please note that all applications are subject to ratification by Sportslink's Management Board of Directors, where they can at any stage reject an application.

Use of the facilities in Sportslink is permitted upon receipt of payment and membership cards will be forwarded in due course. All applications must be Proposed and Seconded by two full members to meet the club constitution.

Family Membership

Family Membership at Sportslink is defined as follows:

Parent or parents (2) and children (under the age of 18). If children are over 18 and in full time education they are entitled to join as part of a family membership, provided they issue Sportslink with proof i.e. valid student ID and they are under 22 years of age.

Where did you hear about us?

Newsletter

News/local paper

Internet/Web

Word of mouth

Other (please specify) _____

Declaration

I agree to abide by the memorandum and articles of the companies

Signed..... Date.....